



Andy Beshear
GOVERNOR

TRANSPORTATION CABINET

200 Mero Street
Frankfort, Kentucky 40601

Jim Gray
SECRETARY

April 11, 2024

CALL NO. 339
CONTRACT ID NO. 243017
ADDENDUM # 1

Subject: Kenton County, CB06 059 2043 003-004
Letting April 25, 2024

Added- Cross Sections Pages 46A-46L of 61.

Proposal revisions are available at <http://transportation.ky.gov/Construction-Procurement/>.

If you have any questions, please contact us at 502-564-3500.

Sincerely,

Rachel Mills,

A handwritten signature in black ink that reads "Rachel Mills".

Rachel Mills, P.E.
Director
Division of Construction Procurement

RM:ce
Enclosures

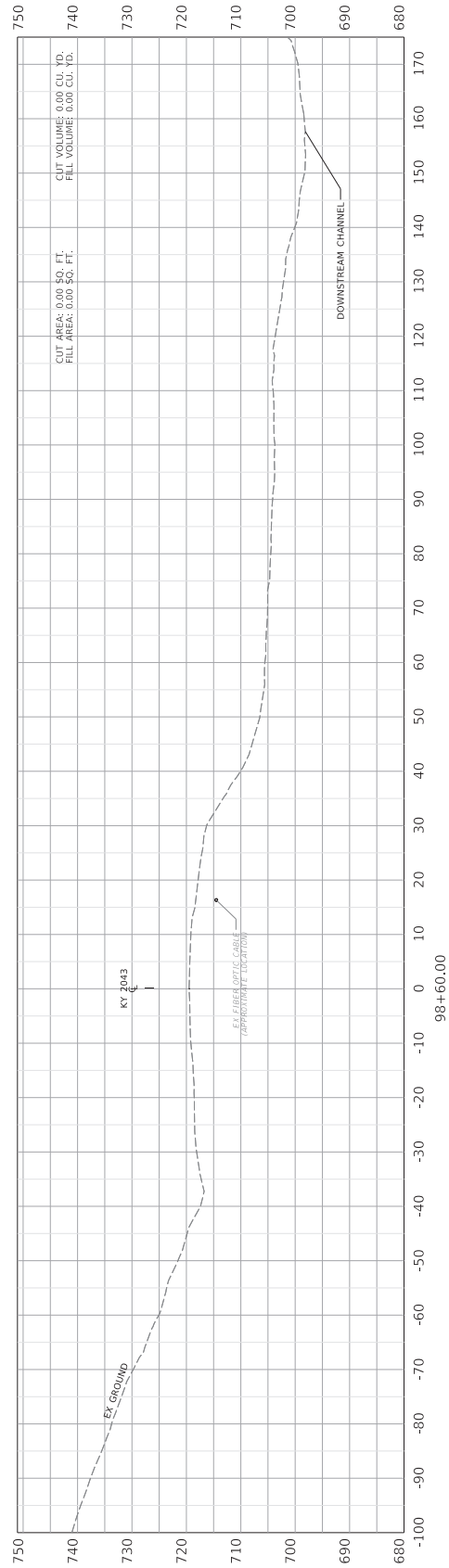
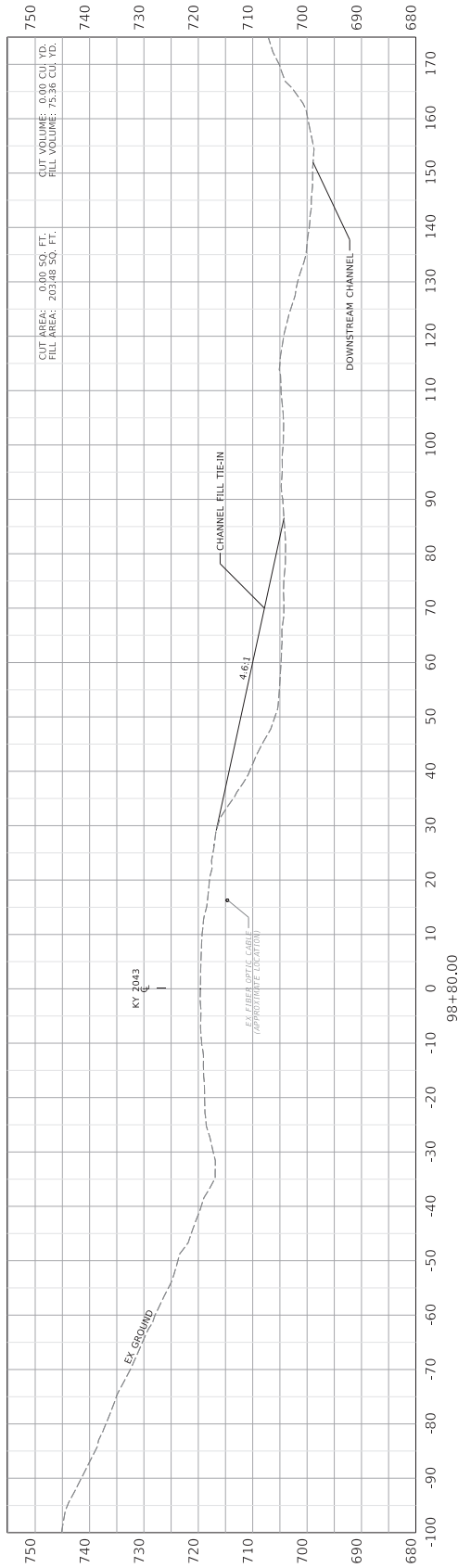

COMMONWEALTH OF KENTUCKY
 DEPARTMENT OF HIGHWAYS

FILE NAME: 1123114 - SW DESIGN 114A1 - KY 2043 KENTON COPHASE2/CONTRACT PLAN SET/CONFORMANCE_2043_E_CROSSSECTION.DGN
 USER: GJANK

DATE PLOTTED: 9/2/2025 2:02:02 PM

HORIZONTAL SCALE
 SCALE: 1" = 10'



STA 98+60 TO STA 98+80

COUNTY OF KENTON
 ITEM NO. N/A
 SHEET NO. 41

① DIMENSIONS PERPENDICULAR TO CHANNEL § (L)

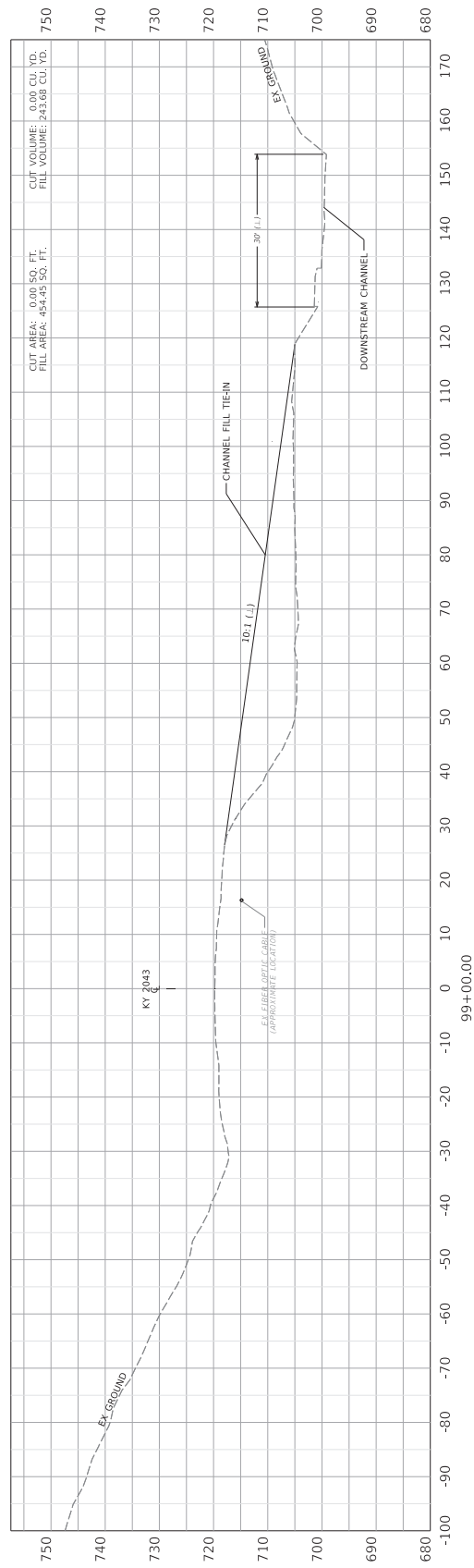
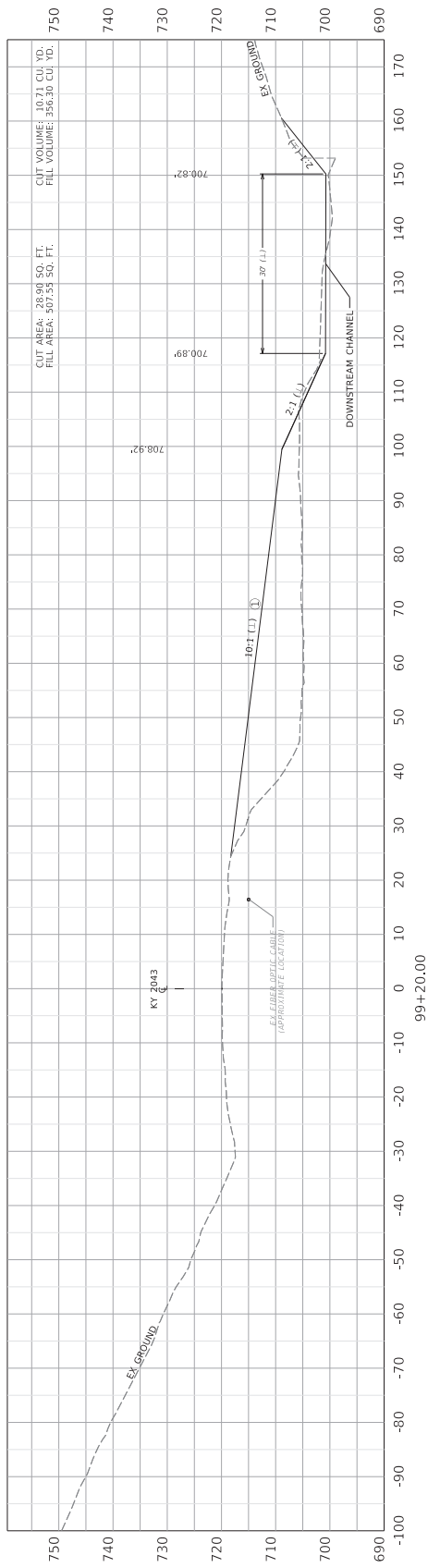

Operator's Designer: 410.162.267

KY 2043 DRAINAGE IMPROVEMENTS: KY 2043 CROSS SECTIONS

HORIZONTAL SCALE
SCALE: 1" = 30'



STA 99+00 TO STA 99+20

COUNTY OF KENTON
ITEM NO. N/A
SHEET NO. 42

DATE PLOTTED: 9/12/2025 2:08:02 PM
FILE NAME: I:\21114 - SW DESIGN\2114\41 - KY 2043 KENTON COPPHASE\CONTRACT PLAN SET\CONTRAWORK_2104_3_CROSSSECTION.DWG

USER: GJANK

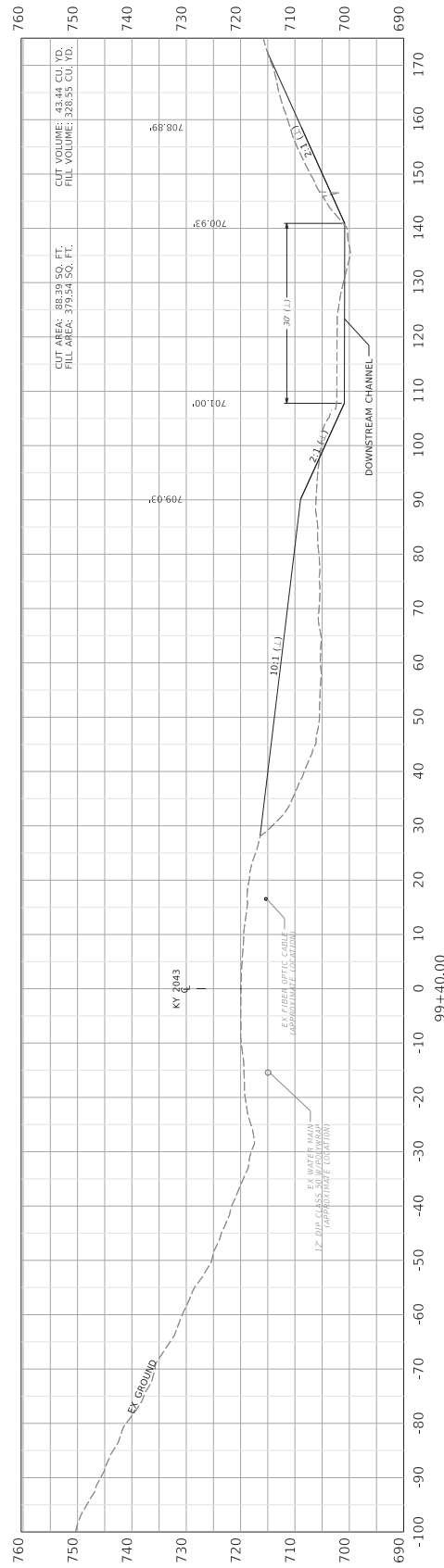
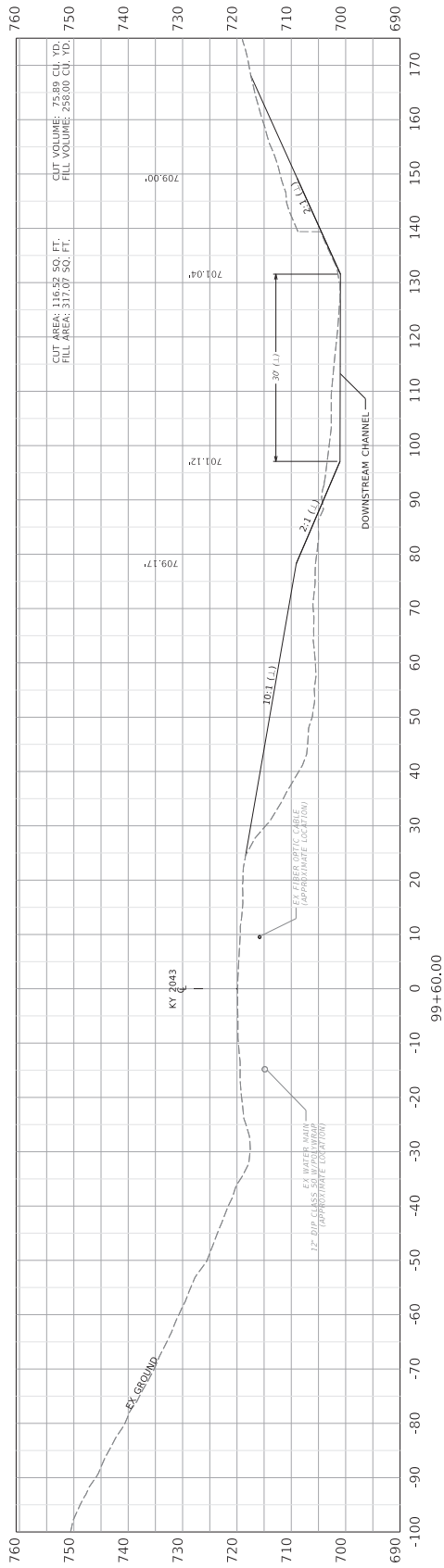

COMMONWEALTH OF KENTUCKY
 DEPARTMENT OF HIGHWAYS

OPERATIONS Designer: v10.16.2.267

DATE PLOTTED: 9/2/2025 2:08:02 PM

FILE NAME: I:\21114 - SW DESIGN\2114A1 - KY 2043 KENTON COPHASE2\CONTRACT PLAN SET\CONTRADRAWING_2043_CROSSSECTION.DGN

HORIZONTAL SCALE
 SCALE: 1" = 30'

STA 99+40 TO STA 99+60

ITEM NO. N/A
 COUNTY OF KENTON
 SHEET NO. 43

USER: GJAKS

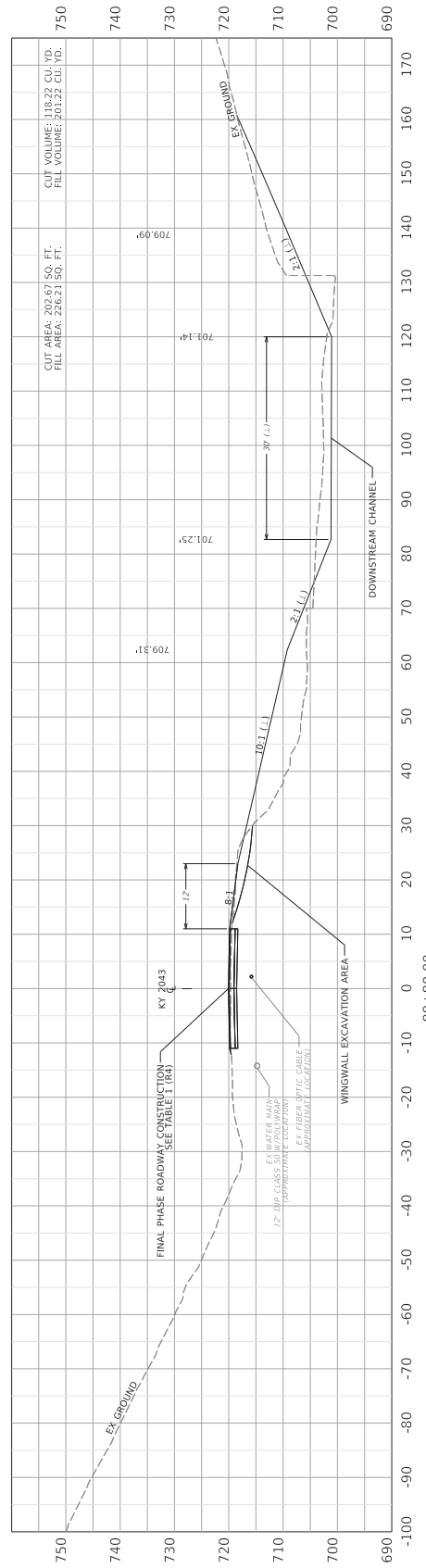
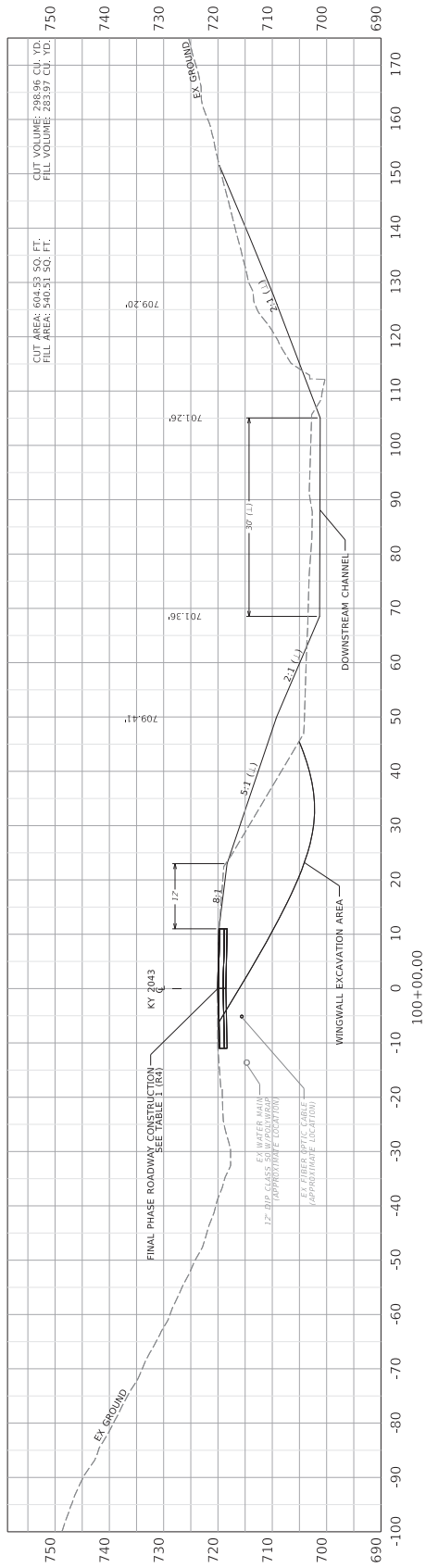

COMMONWEALTH OF KENTUCKY
 DEPARTMENT OF HIGHWAYS

OPERATIONS Designer: v10.16.2.267

USER: GJANK

DATE PLOTTED: 9/20/2015 2:08:02 PM

FILE NAME: I:\121114 - SW DESIGN\2114141 - KY 2043 KENTON COPHASE\CONTRACT PLAN SET\CONROADWAY\2141_3_CROSSSECTION.DGN

HORIZONTAL SCALE
 SCALE: 1" = 10'

STA 99+80 TO STA 100+00

ITEM NO. N/A
 COUNTY OF KENTON
 SHEET NO. 44

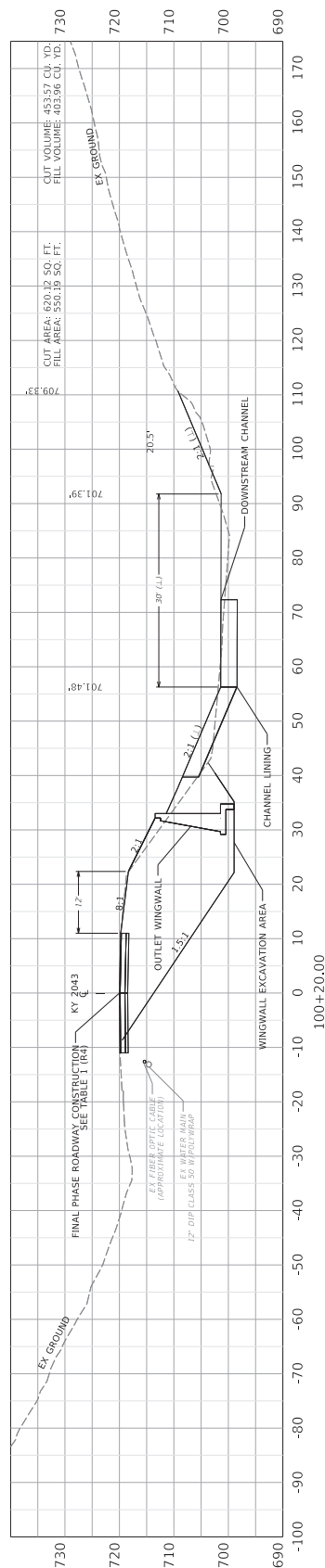
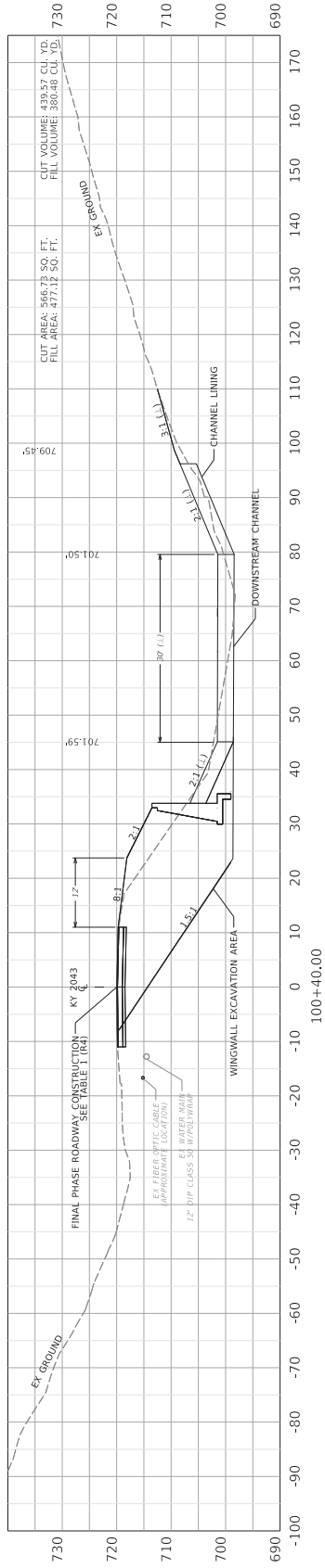

OPERATIONS Designer: 4/10/2024
 USER: GJAKS

DATE PLOTTED: 9/10/2025 7:58:02 PM
 FILE NAME: 11231114 - SW DESIGN/2114141 - KY 2043 KENTON COPHASE/CONTRACT PLAN SET/CONTRACT/2043_E_CROSSSECTION.DGN

HORIZONTAL SCALE: 1" = 10'
 SCALE: 1" = 10'

STA 100+20 TO STA 100+40

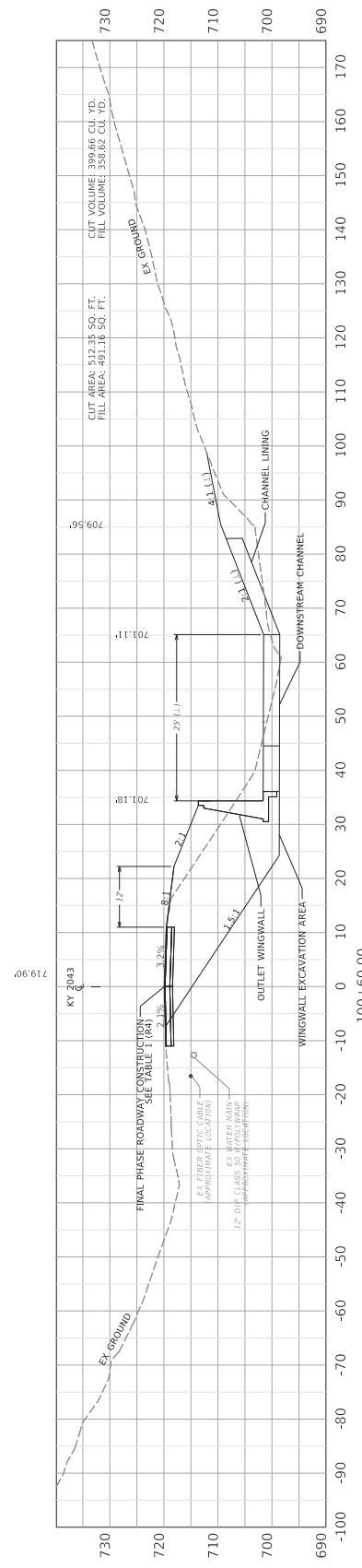
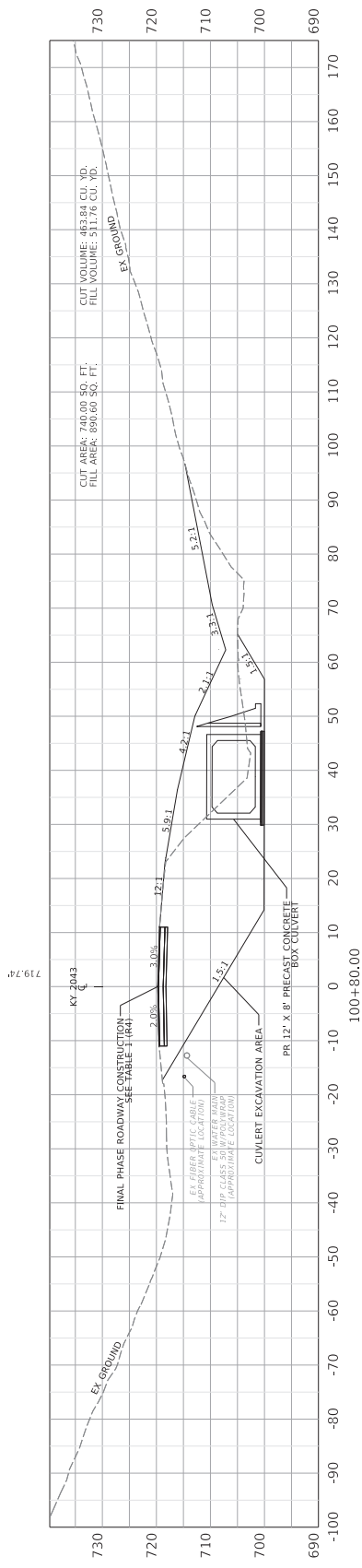

COMMONWEALTH OF KENTUCKY
 DEPARTMENT OF HIGHWAYS

DATE PLOTTED: 9/10/2025 2:08:02 PM
 USER: GJANK

HORIZONTAL SCALE
 SCALE: 1" = 10'

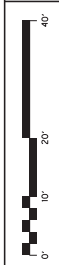

STA 100+60 TO STA 100+80

ITEM NO. N/A
 COUNTY OF KENTON
 SHEET NO. 46

FILE NAME: I:\231114 - SW DESIGN\231114 - KY 2043 KENTON COPHASE\CONTRACT PLAN SET\CONTRACT PLAN SET\CROSSSECTION.DGN

OPERATIONS Designer #10162-267

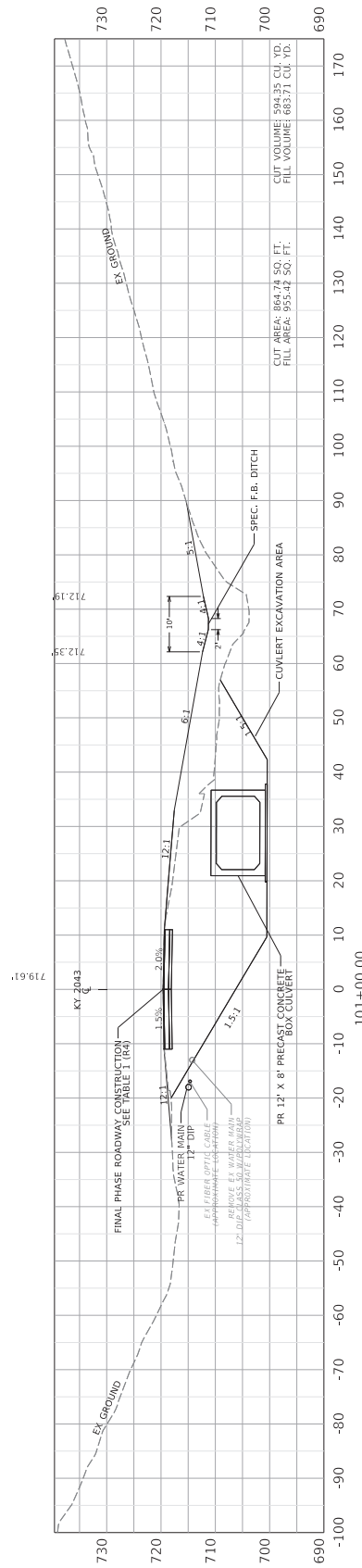
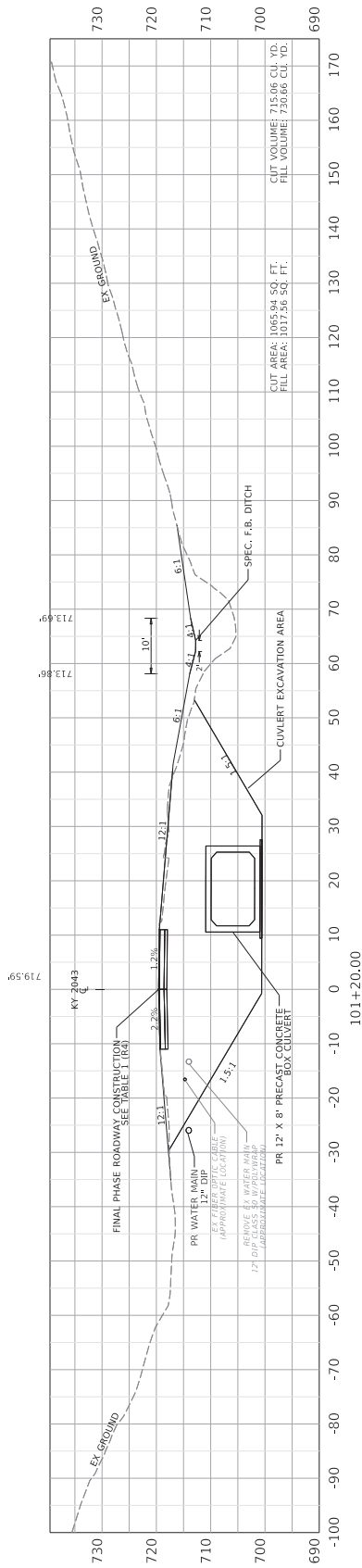

 COMMONWEALTH OF KENTUCKY
 DEPARTMENT OF HIGHWAYS
 USER: GJANK
 DATE PLOTTED: 9/12/2025 7:08:02 PM
 FILE NAME: I:\231114 - SW DESIGN\231114-01 - KY 2043 KENTON COPHASE2\CONTRACT PLAN SET\CONTRACT PLAN SET\CROSSSECTION.DGN

HORIZONTAL SCALE
 SCALE: 1" = 10'

STA 101+00 TO STA 101+20
 ITEM NO. N/A
 COUNTY OF KENTON
 SHEET NO. 47

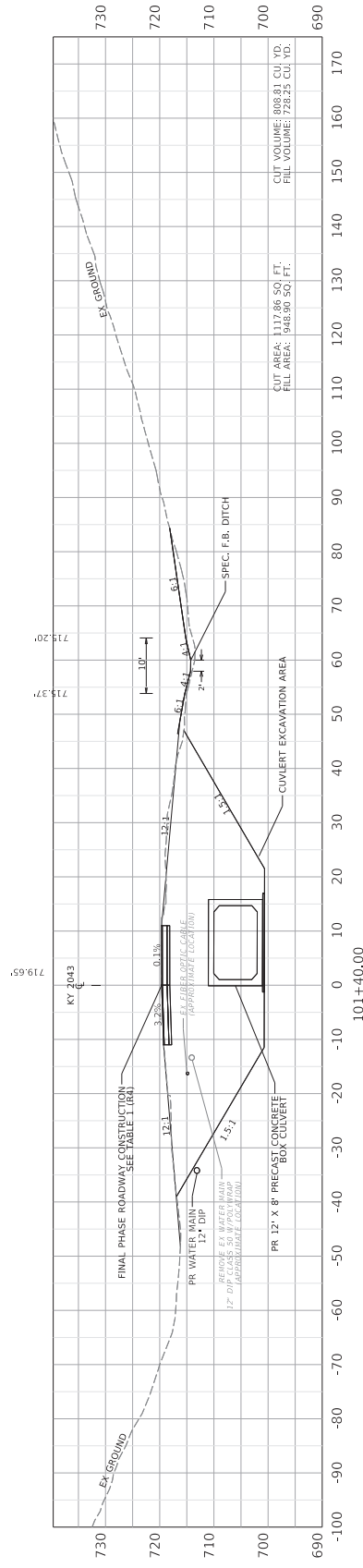
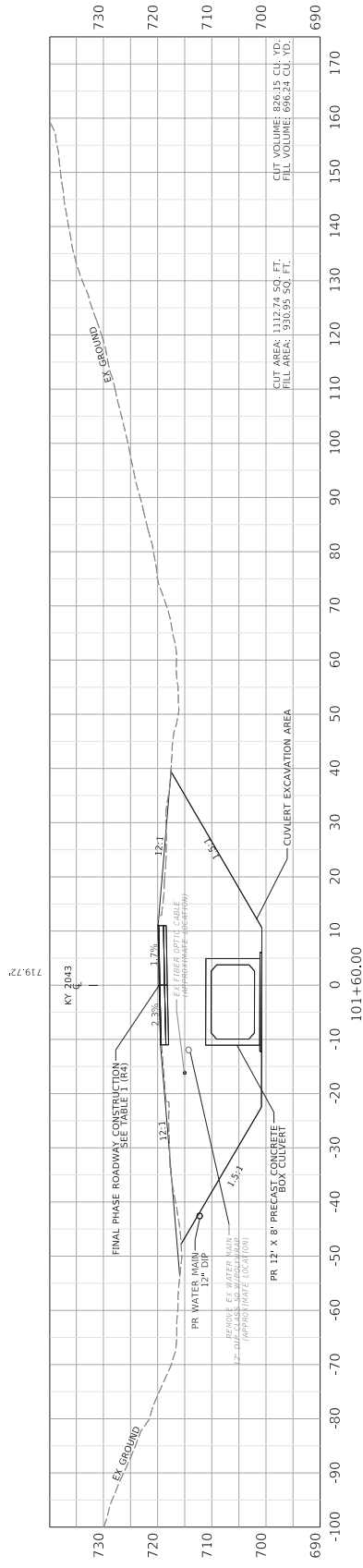

COMMONWEALTH OF KENTUCKY
 DEPARTMENT OF HIGHWAYS

DATE PLOTTED: 9/2/2025 2:08:02 PM
 USER: GJANK

HORIZONTAL SCALE
 SCALE: 1" = 10'

FILE NAME: I:\231114 - SW DESIGN\231114 - KY 2043 KENTON COPHASE\CONTRACT PLAN SET\CONTRACT PLAN SET_CROSSSECTION.DGN

STA 101+40 TO STA 101+60

ITEM NO. N/A
 COUNTY OF KENTON
 SHEET NO. 46

OPERATIONS Designer: 410.162.267

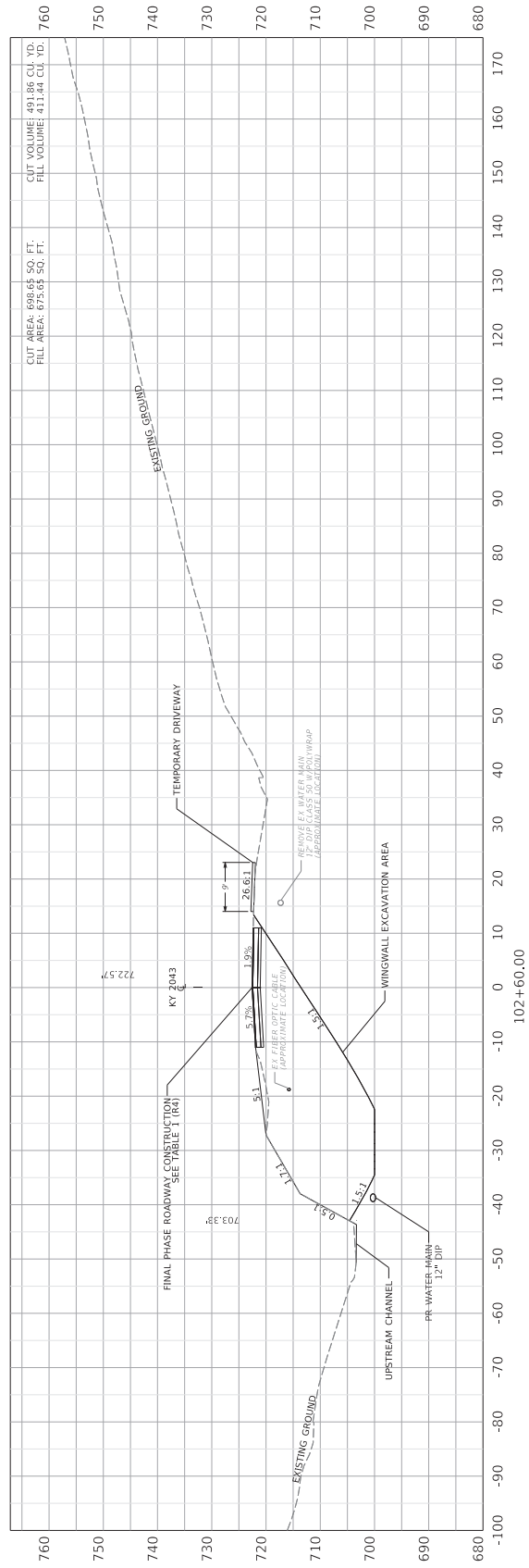
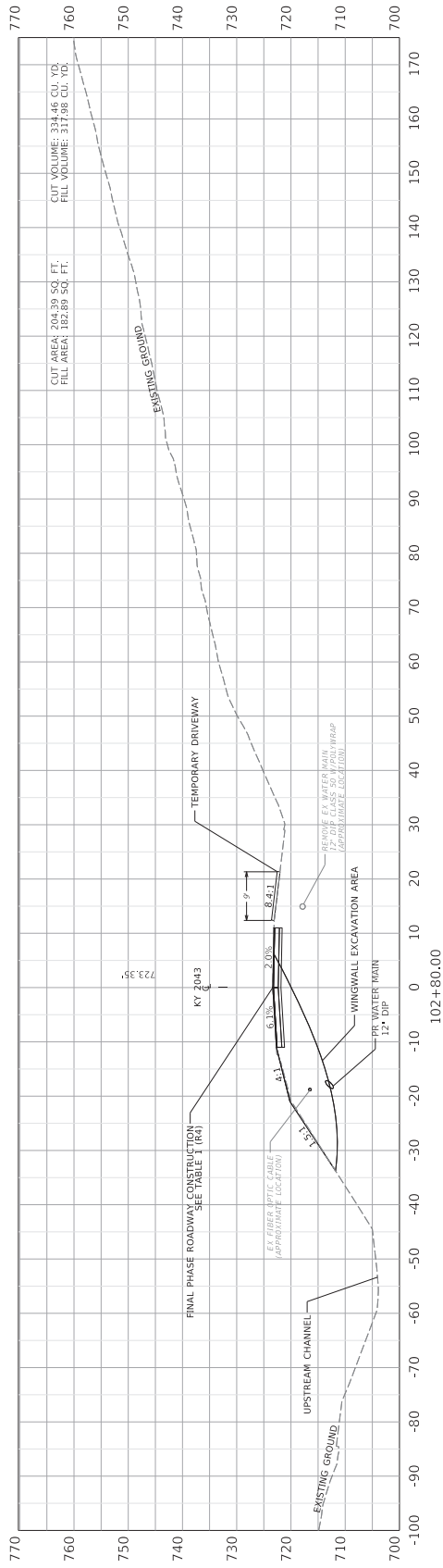

 COMMONWEALTH OF KENTUCKY
 DEPARTMENT OF HIGHWAYS
 USER: GJANK
 DATE PLOTTED: 9/20/2025 2:08:02 PM
 FILE NAME: 11231114 - SW DESIGN 2114141 - KY 2043 KENTON COPHASE/CONTRACT PLAN SEPCORROW/WORK_Z043_CROSSSECTION.DGN

HORIZONTAL SCALE
 SCALE: 1" = 10'

| | | | |
|-----------|-----|-----------|--------|
| ITEM NO. | N/A | COUNTY OF | KENTON |
| SHEET NO. | X11 | | |

STA 102+60 TO STA 102+80

CUT AREA: 204,339 SQ. FT.
 FILL AREA: 182,819 SQ. FT.
 CUT VOLUME: 334,146 CU. YD.
 FILL VOLUME: 317,988 CU. YD.

CUT AREA: 698,665 SQ. FT.
 FILL AREA: 675,655 SQ. FT.
 CUT VOLUME: 491,886 CU. YD.
 FILL VOLUME: 411,444 CU. YD.

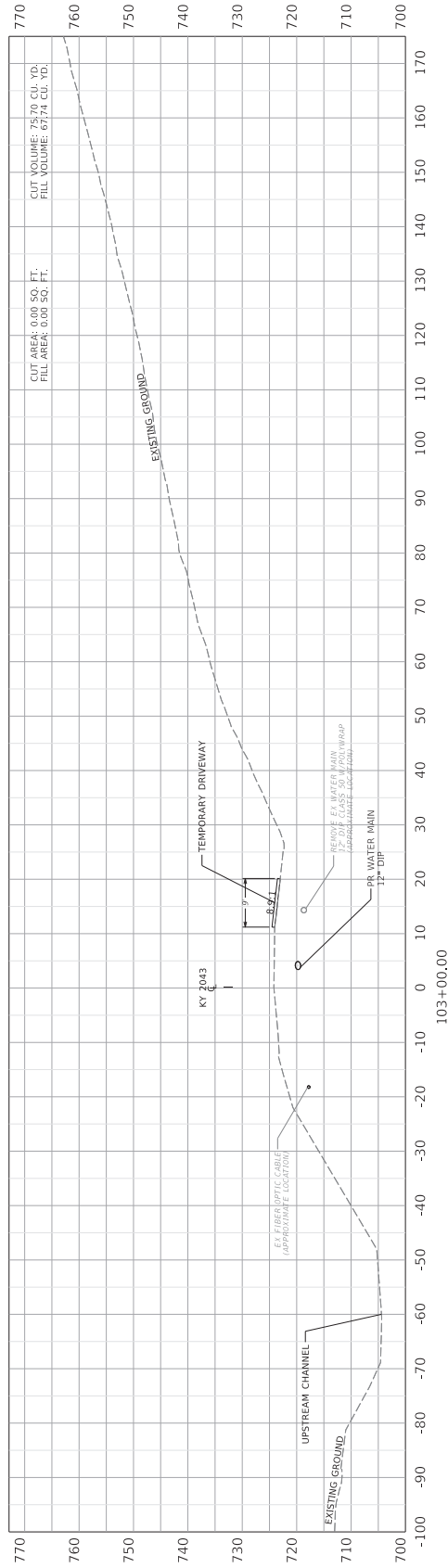

CUT AREA: 0.00 SQ. FT.
 FILL AREA: 0.00 SQ. FT.
 CUT VOLUME: 75.70 CU. YD.
 FILL VOLUME: 67.74 CU. YD.



HORIZONTAL SCALE
 SCALE: 1" = 10'

STA 103+00

ITEM NO. N/A
 COUNTY OF KENTON
 SHEET NO. XL2

FILE NAME: 11/27/14 - SW DESIGN/2134341 - KY 2043 KENTON COPHASE/CONTRACT PLAN SE/CONTRACT PLAN SE/CROSSSECTION.DGN
 DATE PLOTTED: 9/7/2015 7:08:02 PM
 USER: GJANK

COMMONWEALTH OF KENTUCKY
 DEPARTMENT OF HIGHWAYS

OPERATIONS Designer #10162-287